



CENTRAL GOVERNMENT EMPLOYEES WELFARE HOUSING ORGANISATION

CGEWHO Housing Project Phase-III at Kolkata



Monthly Progress Report

Status as on 28/02/2025

Net Progress in the month of FEBRUARY 2025 at CGEWHO Housing Project Kolkata Ph-III.

DESCRIPTION	PROGRESS UPTO 31 st JANUARY-2025	PROGRESS UPTO 28 th FEBRUARY-2025
BOUNDARY WALL	<ul style="list-style-type: none"> ◆ 95% Completed except gate, grill and painting. 	<ul style="list-style-type: none"> ◆ 95% Completed except gate, grill and painting.
BORE WELL	<ul style="list-style-type: none"> ◆ 02 nos bore well completed. 	<ul style="list-style-type: none"> ◆ 02 nos bore well completed.
BLOCK-1/ TYPE-C	<ul style="list-style-type: none"> ◆ Anti termite treatment (stage-01)-90% completed. ◆ Anti termite treatment (stage-02)-90% completed ◆ Brick Work and earth filling work Completed up to plinth level. ◆ Stilt/Ground floor slab casting completed. 	<ul style="list-style-type: none"> ◆ Anti termite treatment (stage-01)-90% completed. ◆ Anti termite treatment (stage-02)-90% completed ◆ 35% column casting completed of first floor. ◆ Reinforcement placing work for column and shear wall is in progress.
BLOCK-2 / PARKING BLOCK	<ul style="list-style-type: none"> ◆ Excavation for foundation work 20%completed. 	<ul style="list-style-type: none"> ◆ Excavation for foundation work 30%completed. ◆ PCC work 25% completed.
BLOCK-3/ TYPE-N	<ul style="list-style-type: none"> ◆ Anti termite treatment (stage-1)-95% completed. ◆ Anti termite treatment (stage-2)-90% completed. ◆ Fourth and fifth floor roof slab (part-01) casting completed. ◆ Sixth floor roof slab (part-01) Mivan shuttering and reinforcement placing work is in progress. ◆ Second floor roof slab (Part-02) casing completed. ◆ Third floor (Part-02) Mivan shuttering and reinforcement placing work is in progress. ◆ First floor Mivan shuttering and reinforcement placing work is in progress. ◆ Brick Work 95% and earth filling work is 50% Completed up to plinth level. 	<ul style="list-style-type: none"> ◆ Anti termite treatment (stage-1)-95% completed. ◆ Anti termite treatment (stage-2)-90% completed. ◆ Sixth floor roof slab (part-01) casting completed. ◆ Seventh floor roof slab (part-01) Mivan shuttering and reinforcement placing work is in progress. ◆ Third floor roof slab (Part-02) casing completed. ◆ Fourth floor (Part-02) Mivan shuttering and reinforcement placing work is in progress. ◆ Second floor Mivan shuttering and reinforcement placing work is in progress. ◆ Brick Work 95% and earth filling work is 90% Completed up to plinth level. ◆ Brick work for electric meter room is in progress at stilt floor.
SAMPLE FLAT OF N-TYPE FLAT.	<ul style="list-style-type: none"> ◆ Putty work completed. ◆ Aluminium door window fixing works are completed. ◆ Tiles fixing work are completed. ◆ Door shutter fixing, false ceiling work are completed. Painting and wiring work are in progress. 	<ul style="list-style-type: none"> ◆ Painting is completed except balcony area.
INFRASTRUCTURE/ COMMON AMENITIES		
1. SWIMMING POOL	<ul style="list-style-type: none"> ◆ Pedestal and grade beam 100% completed. ◆ Column up to roof slab 95% completed and Shuttering work is in progress for slab. ◆ Brick Work 75% and earth filling work is 50% Completed up to plinth level. 	<ul style="list-style-type: none"> ◆ Column up to roof slab completed and Shuttering work is in progress for slab. ◆ Brick Work 95% and earth filling work is 90% Completed up to plinth level.
2. UNDER GROUND WATER RESERVOIR	<ul style="list-style-type: none"> ◆ Excavation work 85% completed ◆ PCC work 65% completed. 	<ul style="list-style-type: none"> ◆ Excavation work completed ◆ PCC and raft foundation work are completed . ◆ Shuttering and reinforcement placing work is in progress for wall.

- ◆ 35% column casting completed of first floor and Reinforcement placing work for column and shear wall is in progress in Block-1/Type-C.
- ◆ Sixth floor roof slab (part-01) completed in Block-3/Type-N.
- ◆ Seventh floor roof slab (part-01) Mivan shuttering and reinforcement placing work is in progress in Block-3/Type-N.
- ◆ Third floor roof slab (Part-02) casing completed in Block-3/Type-N.
- ◆ Fourth floor roof slab (Part-02) Mivan shuttering and reinforcement placing work is in progress in Block-3/Type-N.
- ◆ Second floor roof slab (part-03) Mivan shuttering and reinforcement placing work is in progress in Block-3/Type-N.
- ◆ Brick Work 95% and earth filling work is 90% Completed up to plinth level in Block-3/ Type-N.
- ◆ Column up to roof slab completed and shuttering work is in progress for swimming pool.
- ◆ Brick Work 95% and earth filling work is 90% Completed up to plinth level for swimming pool.



Central Government Employees Welfare Housing Organisation

OPEN AIR GYM AREA

**COMMUNITY HALL
PORTION**

BLOCK-1/TYPE-C

SWIMMING POOL





Central Government Employees Welfare Housing Organisation



Seventh Floor

Sixth Floor

Fifth Floor

Fourth Floor

Third Floor

Second Floor

First Floor

Ground Floor

Block-3/ Type-N





Central Government Employees Welfare Housing Organisation

Seventh floor roof slab (Part-01) of Block-3/ Type-N



Progress Report no-15, FEBRUAY'2025



Central Government Employees Welfare Housing Organisation

Fourth floor roof slab (Part-02) of Block-3/ Type-

N





Central Government Employees Welfare Housing Organisation

Second floor roof slab (Part-03) of Block-3/ Type-N

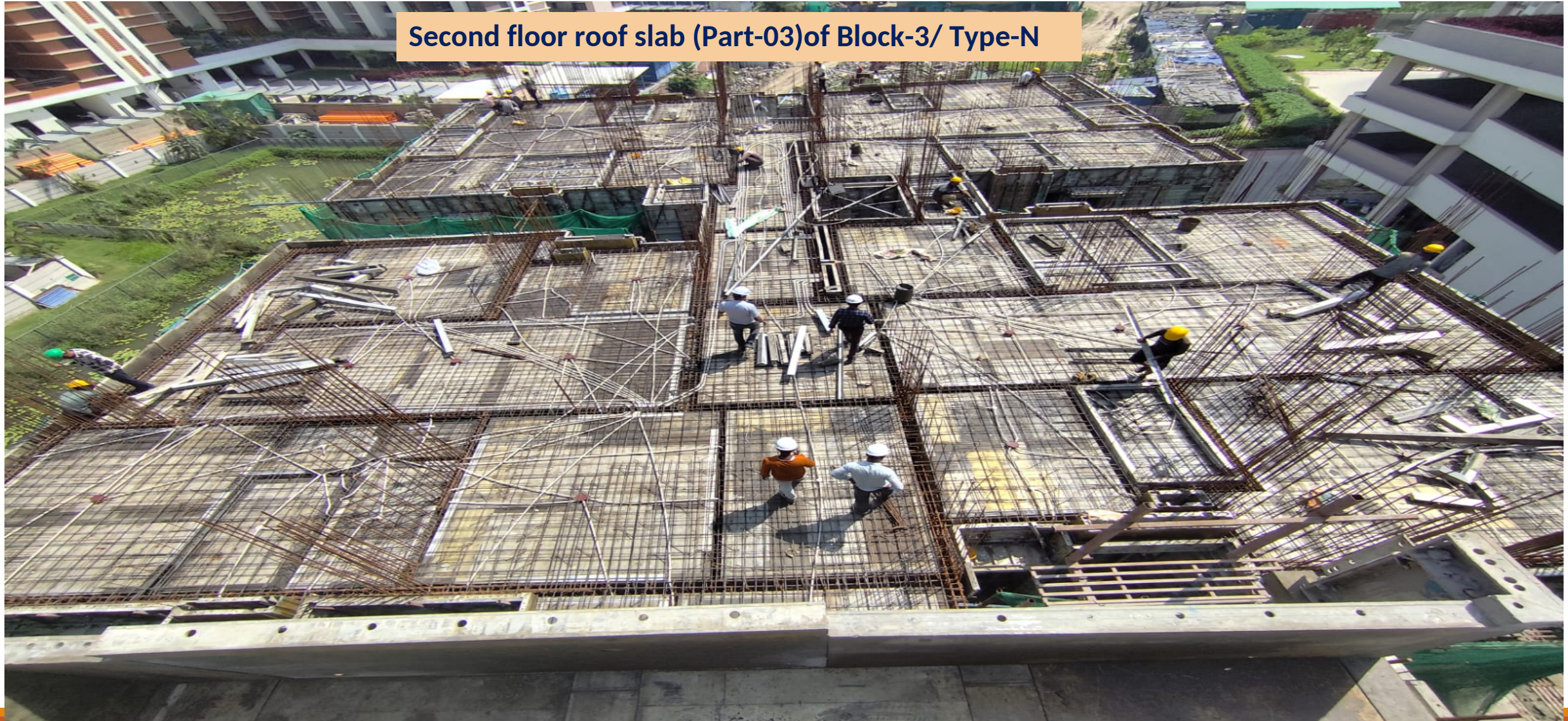

Progress Report no-15, FEBRUARY' 2025

Central Government Employees Welfare Housing Organisation

Under Ground Water Reservoir (UGR) at Block-2/ Parking Block





Central Government Employees Welfare Housing Organisation

Block-2/Parking Block





Central Government Employees Welfare Housing Organisation

Brick work for Electrical Meter Room
at Stilt floor of Block-3/ Type-N





Central Government Employees Welfare Housing Organisation

Earth filling compaction work at Stilt floor of Block-3/ Type-N



Curing work





Central Government Employees Welfare Housing Organisation

Model/Sample flat of N-Type
(Living/Dining room)





Central Government Employees Welfare Housing Organisation

Main entry door

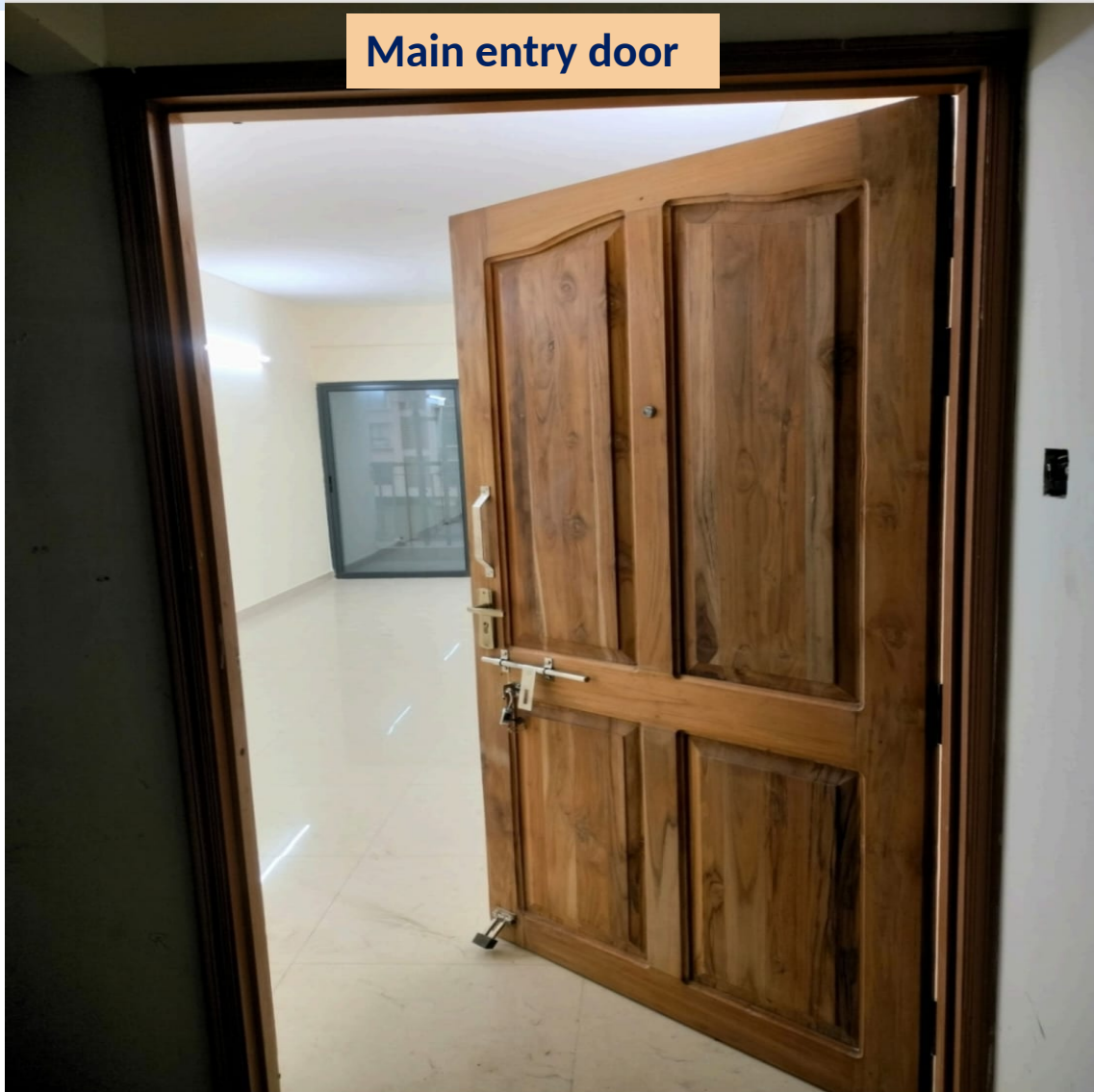

Bed Room-1

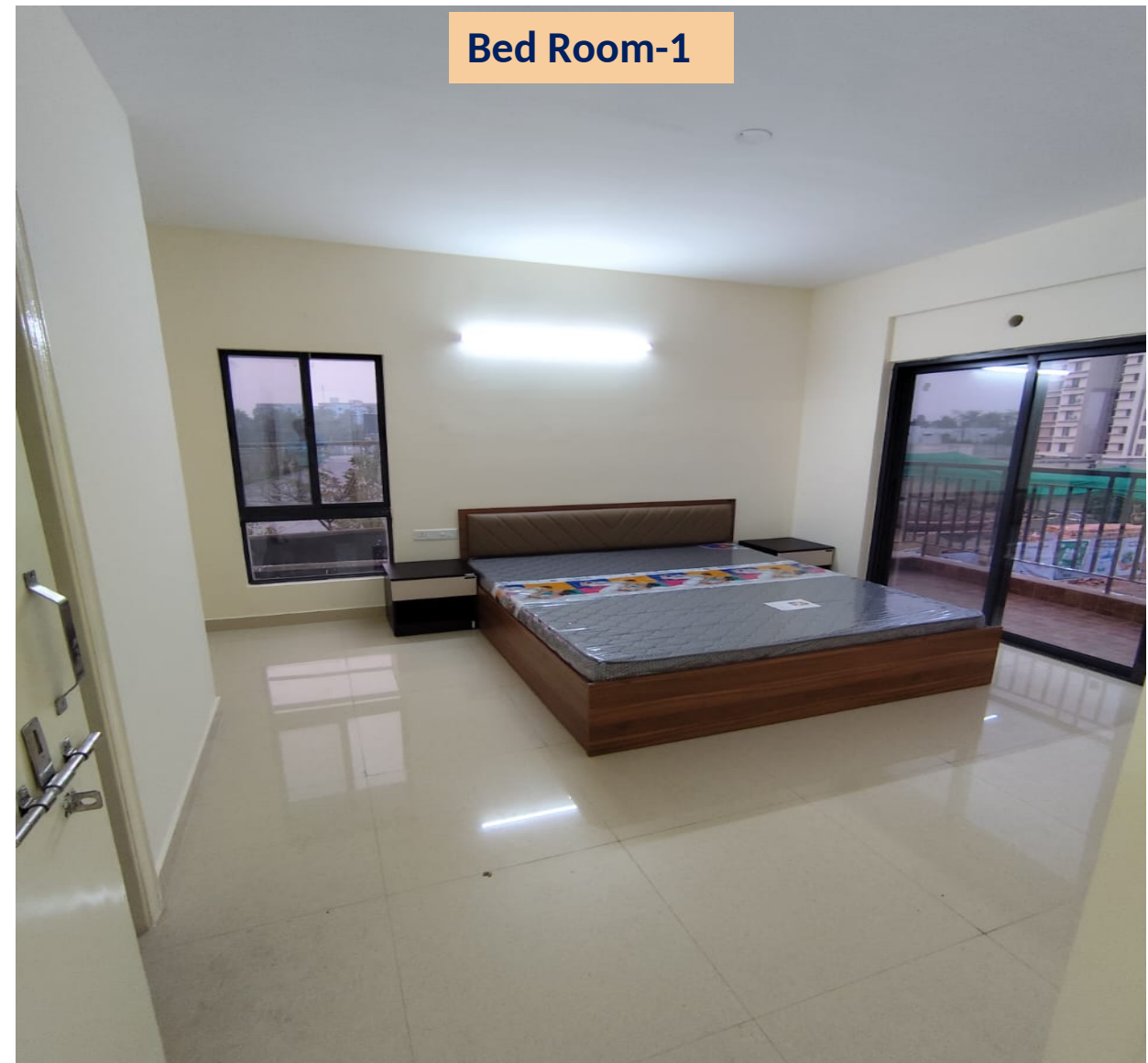



Central Government Employees Welfare Housing Organisation

Bed Room-2



Bed Room-3





Central Government Employees Welfare Housing Organisation



Kitchen



Toilet-1

13/21





Central Government Employees Welfare Housing Organisation

Toilet-2



Toilet-3

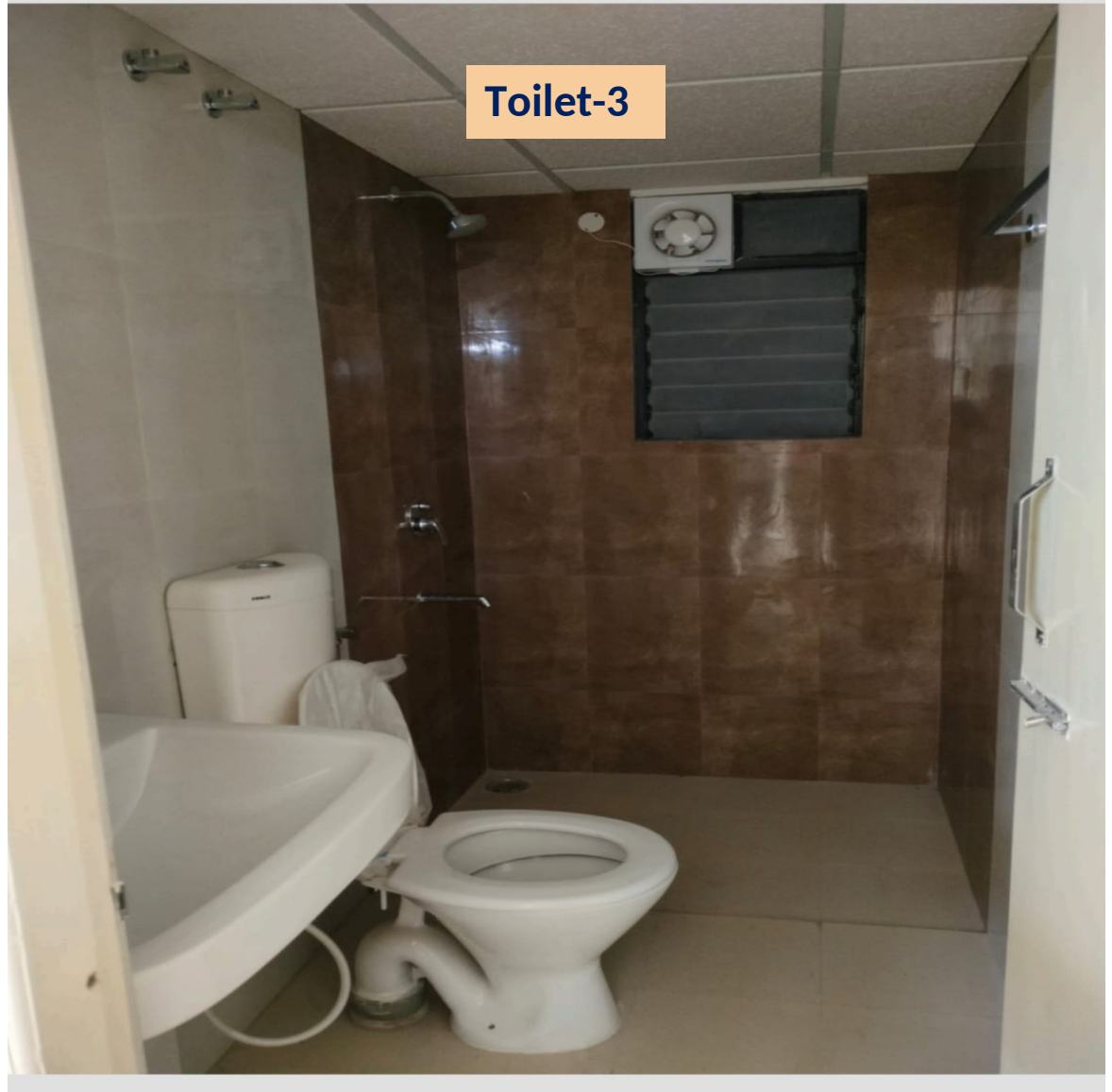



Central Government Employees Welfare Housing Organisation

Balcony



Corridor



Staircase

