



CENTRAL GOVERNMENT EMPLOYEES WELFARE HOUSING ORGANISATION

CGEWHO Housing Project Phase-III at Kolkata



Net progress in the month of October'2024 at CGEWHO Housing Project Kolkata Ph-III.

DESCRIPTION	PROGRESS UPTO 30 TH SEPTEMBER-2024	PROGRESS UPTO 31 ST OCTOBER-2024
BOUNDARY WALL	<ul style="list-style-type: none"> ◆ 95% Completed except gate, grill and painting. 	<ul style="list-style-type: none"> 95% Completed except gate, grill and painting.
BORE WELL	<ul style="list-style-type: none"> ◆ 02 nos bore well completed. 	<ul style="list-style-type: none"> 02 nos bore well completed.
BLOCK-1 TYPE-C	<ul style="list-style-type: none"> ◆ Pile Cap and Grade Beam completed. ◆ Anti termite treatment (stage-01)-90% completed. ◆ Anti termite treatment (stage-02)-75% completed ◆ Reinforcement placing and shuttering work for column and shear wall is in progress at stilt floor. ◆ Column and shear wall at stilt floor 95% completed. 	<ul style="list-style-type: none"> ◆ Anti termite treatment (stage-01)-90% completed. ◆ Anti termite treatment (stage-02)-75% completed ◆ Column and shear wall at stilt floor 95% completed. ◆ Brick Work is and earth filling works are in progress up to plinth level. ◆ Waterproofing work is in progress in the Lift Pit and Shaft area.
BLOCK-2 TYPE-PARKING	<ul style="list-style-type: none"> ◆ Lay out and grid line fixing completed. 	<ul style="list-style-type: none"> Lay out and grid line fixing completed.
BLOCK-3 TYPE-N	<ul style="list-style-type: none"> ◆ Pile Cap and Grade Beam Completed. ◆ Anti termite treatment (stage-1)-95% completed. ◆ Anti termite treatment (stage-2)-90% completed. ◆ Column & shear wall at stilt floor level completed. ◆ First floor roof slab (part-01) casting completed. ◆ First floor (Part-02) Mivan shuttering and reinforcement placing work is in progress. ◆ Stilt floor roof slab (part-03) shuttering and reinforcement placing work is in. 	<ul style="list-style-type: none"> ◆ Anti termite treatment (stage-1)-95% completed. ◆ Anti termite treatment (stage-2)-90% completed. ◆ Second floor roof slab (part-01) Mivan shuttering and reinforcement placing work is in progress. ◆ First floor (Part-02) Mivan shuttering and reinforcement placing work is in progress. ◆ Stilt floor roof slab (part-03) shuttering and reinforcement placing completed and casting schedule on 04/11/2024. ◆ Work is in progress for Sample flat/Model Flat.
COMMON AMENITIES/ COMMON AREA		<ul style="list-style-type: none"> ◆ Excavation, shuttering, reinforcement and concreting works are in progress at swimming pool area.
<ol style="list-style-type: none"> 1. Water proofing work in lift pit & shaft block-1/C-Type flat. 2. Brick Work and earth filling works 20% completed up to plinth level in block-1/ C-type Flat. 3. Second lift column and shear wall up to first floor level concreting 50%completed in block-1/ C-type Flat. 3. Stilt floor roof slab (part-03) shuttering and reinforcement placing completed in block-3/Type-N. 4. First floor (Part-02) Mivan shuttering and reinforcement placing 30% Completed in block-3/Type-N. 5. Second floor roof slab (part-01) Mivan shuttering and reinforcement placing work 75% completed in block-3/Type-N. 6. Excavation, shuttering, reinforcement and concreting works 10%completed at swimming pool area. 		



Central Government Employees Welfare Housing Organisation

SECOND FLOOR ROOF SLAB(PART-01) MIVAN SHUTTERING AND REINFORCEMENT PLACING WORK IS IN PROGRESS IN BLOCK-3/N-TYPE FLATS.

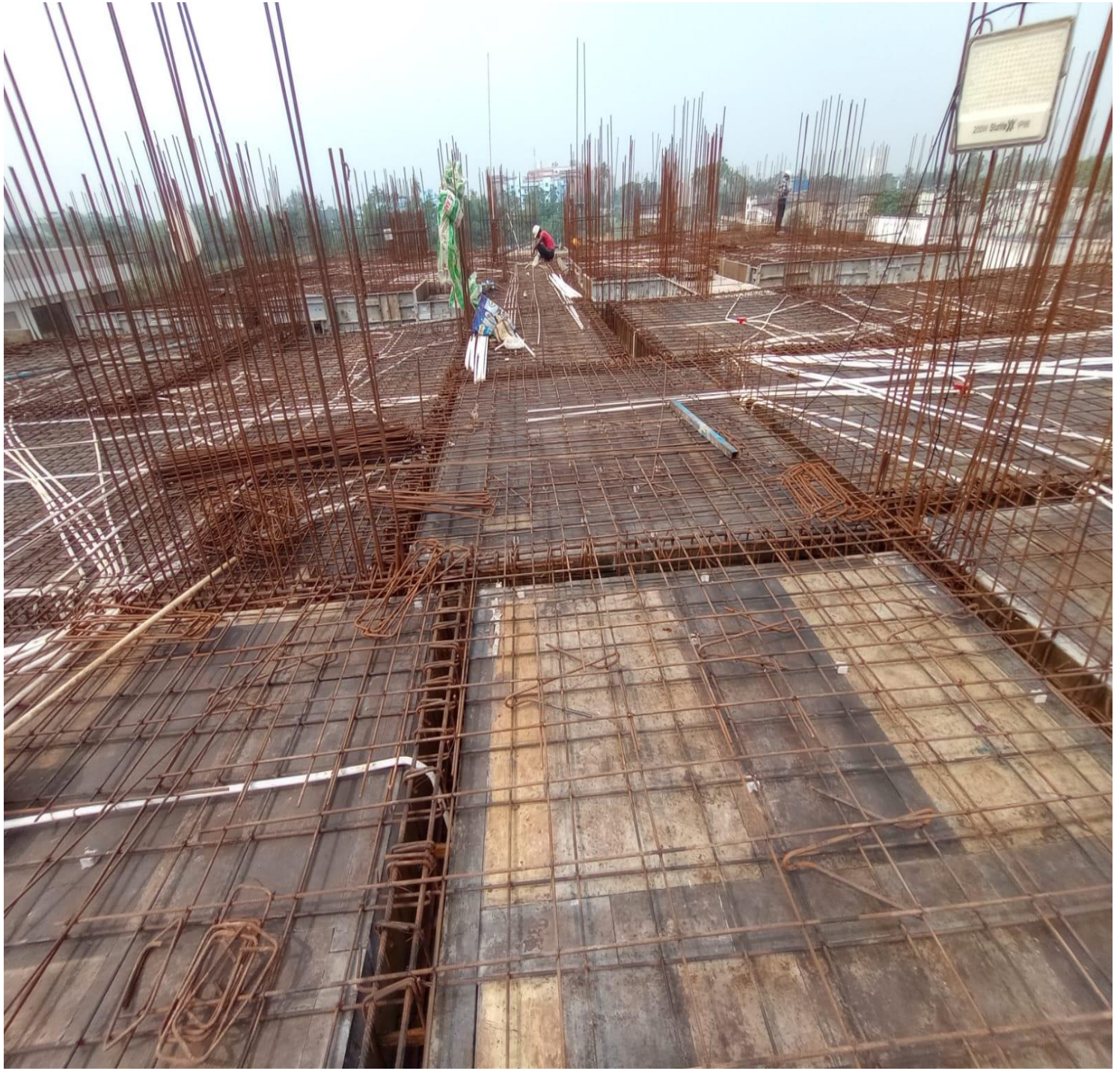



Central Government Employees Welfare Housing Organisation

SECOND FLOOR (PART-01) MIVAN SHUTTERING AND REINFORCEMENT
PLACING WORK IS IN PROGRESS IN BLOCK-3/N-TYPE FLATS





Central Government Employees Welfare Housing Organisation

MIVAN SHUTTERING AND REINFORCEMENT PLACING WORK AT FIRST FLOOR (PART-02) IN BLOCK-3/N-TYPE FLATS.





Central Government Employees Welfare Housing Organisation

SHUTTERING AND REINFORCEMENT PLACING WORK IS COMPLETED AND CASTING SCHEDULE ON 04/11/2024 OF STILT FLOOR ROOF SLAB (PART-3) IN BLOCK-3/N-TYPE FLATS.





Central Government Employees Welfare Housing Organisation

WORK IS IN PROGRESS FOR SAMPLE /MODEL FLAT IN BLOCK-3/N-TYPE FLATS.





Central Government Employees Welfare Housing Organisation

**BRICK WORK IS IN PROGRESS UP TO PLINTH LEVEL OF
BLOCK-1/C-TYPE FLATS.**





Central Government Employees Welfare Housing Organisation

WATERPROOFING WORK IS IN PROGRESS IN THE LIFT PIT & SHAFT AREA OF BLOCK-1/C-TYPE FLATS.





Central Government Employees Welfare Housing Organisation

EXCAVATION, SHUTTERING, REINFORCEMENT PLACING AND CONCRETING WORKS ARE IN PROGRESS AT SWIMMING POOL AREA.

