



# Central Government Employees Welfare Housing Organisation

## CGEWHO HOUSING PROJECT KOLKATA PH-III, AT JOKA



### Monthly Progress Report Status as on 30/09/2024

| DESCRIPTION             | PROGRESS UPTO 30 <sup>TH</sup> SEPTEMBER-2024  |
|-------------------------|--|
| BOUNDARY WALL           | ◆ 95% Completed except gate, grill and painting.   |
| BORE WELL               | ◆ 02 nos bore well completed.  |
| BLOCK-1<br>TYPE-C       | <ul style="list-style-type: none"> <li>◆ Pile Cap and Grade Beam completed.</li> <li>◆ Anti termite treatment (stage-01)-90% completed.</li> <li>◆ Anti termite treatment (stage-02)-75% completed</li> <li>◆ Reinforcement placing and shuttering work for column and shear wall is in progress at stilt floor.</li> <li>◆ Column and shear wall at stilt floor 95% completed.</li> </ul>   |
| BLOCK-2<br>TYPE-PARKING | ◆ Lay out and grid line fixing completed.  |
| BLOCK-3<br>TYPE-N       | <ul style="list-style-type: none"> <li>◆ Pile Cap and Grade Beam Completed.</li> <li>◆ Anti termite treatment (stage-1)-95% completed.</li> <li>◆ Anti termite treatment (stage-2)-90% completed.</li> <li>◆ Column &amp; shear wall at stilt floor level completed.</li> <li>◆ First floor roof slab (part-01) casting completed.</li> <li>◆ First floor (Part-02) Mivan shuttering and reinforcement placing work is in progress.</li> <li>◆ Stilt floor roof slab (part-03) shuttering and reinforcement placing work is in.</li> </ul> |





# Central Government Employees Welfare Housing Organisation

## **SLAB CASTING FOR FIRST FLOOR ROOF SLAB(PART-01) IN BLOCK-3/N-TYPE FLATS.**





# Central Government Employees Welfare Housing Organisation

## **FLOW TEST OF SCC CONCRETE**





# Central Government Employees Welfare Housing Organisation

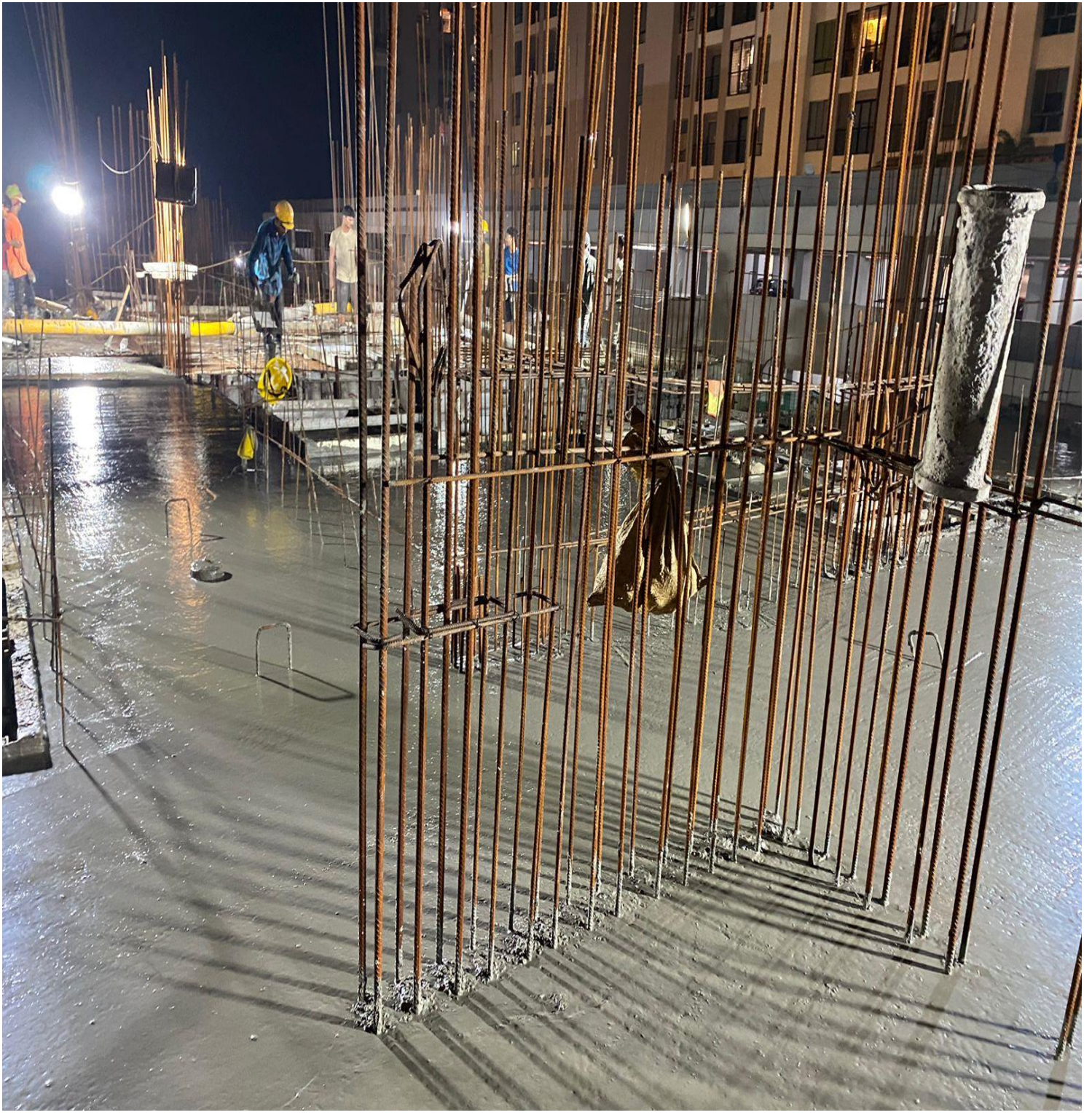



# Central Government Employees Welfare Housing Organisation

**CURING WORK IS IN PROGRESS.**





# Central Government Employees Welfare Housing Organisation

## **MIYAN SHUTTERING AND REINFORCEMENT PLACING WORK AT FIRST FLOOR (PART-02) IN BLOCK-3/N-TYPE FLATS.**





## **SHUTTERING WORK IS IN PROGRESS AT STILT FLOOR SLAB (PART-3) IN BLOCK-3/N-TYPE FLATS.**





# Central Government Employees Welfare Housing Organisation

**SHUTTERING & REINFORCEMENT PLACING WORK IS IN PROGRESS FOR COLUMN AND SHEAR WALL OF BLOCK-1/C-TYPE FLATS.**

