



CENTRAL GOVERNMENT EMPLOYEES WELFARE HOUSING ORGANISATION

CGEWHO Housing Project Phase-III at Kolkata



Monthly Progress Report

Status as on 30/11/2024

NET PROGRESS IN THE MONTH OF NOVEMBER'2024 AT CGEWHO HOUSING PROJECT KOLKATA PH-III.

DESCRIPTION	PROGRESS UPTO 31 ST OCTOBER-2024	PROGRESS UPTO 30 TH NOVEMBER-2024
BOUNDARY WALL	◆ 95% Completed except gate, grill and painting.	◆ 95% Completed except gate, grill and painting.
BORE WELL	◆ 02 nos bore well completed.	◆ 02 nos bore well completed.
BLOCK-1 TYPE-C	<ul style="list-style-type: none"> ◆ Anti termite treatment (stage-01)-90% completed. ◆ Anti termite treatment (stage-02)-75% completed ◆ Column and shear wall at stilt floor 95% completed. ◆ Brick Work and earth filling works are in progress up to plinth level. ◆ Waterproofing work is in progress in the Lift Pit and Shaft area 	<ul style="list-style-type: none"> ◆ Anti termite treatment (stage-01)-90% completed. ◆ Anti termite treatment (stage-02)-75% completed ◆ Column and shear wall at stilt floor completed. ◆ Brick Work and earth filling work is 80% Completed up to plinth level. ◆ Shuttering and reinforcement placing work is in progress of Stilt/Ground floor slab.
BLOCK-2 TYPE-PARKING	◆ Lay out and grid line fixing completed.	Lay out and grid line fixing completed.
BLOCK-3 TYPE-N	<ul style="list-style-type: none"> ◆ Anti termite treatment (stage-1)-95% completed. ◆ Anti termite treatment (stage-2)-90% completed. ◆ Second floor roof slab (part-01) Mivan shuttering and reinforcement placing work is in progress. ◆ First floor (Part-02) Mivan shuttering and reinforcement placing work is in progress. ◆ Stilt floor roof slab (part-03) shuttering and reinforcement placing completed and casting schedule on 04/11/2024. 	<ul style="list-style-type: none"> ◆ Anti termite treatment (stage-1)-95% completed. ◆ Anti termite treatment (stage-2)-90% completed. ◆ Second floor roof slab (part-01) casting completed. ◆ Third floor roof slab (part-01) Mivan shuttering and reinforcement placing work is in progress. ◆ First floor (Part-02) Mivan shuttering and reinforcement placing work 85% completed. ◆ Stilt floor roof slab (part-03) casting completed and Mivan shuttering and reinforcement placing work is progress for first floor. ◆ Brick Work 85% and earth filling work is 30% Completed up to plinth level.
SAMPLE FLAT OF N-TYPE FLAT.	Work is in progress.	<ul style="list-style-type: none"> ◆ Wall & Ceiling surface preparation & hole packing (almost) completed and Putty work is in progress. ◆ MS grill fixing, Water proofing, Door frame fixing, Plumbing pipe laying & testing works are completed. ◆ Floor tiles and aluminum window fixing works are in progress.
INFRASTRUCTURE/ COMMON AMENITIES		
1. SWIMMING POOL	Excavation, shuttering, reinforcement and concreting works are in progress at swimming pool area.	<ul style="list-style-type: none"> ◆ Foundation Work: Excavation 80% completed. ◆ Pedestal and grade beam 75% completed.
<ul style="list-style-type: none"> ◆ Column and shear wall at stilt floor completed in Block-1/Type-C. ◆ Brick Work and earth filling work are 80% Completed up to plinth level in Block-1/Type-C. ◆ Shuttering and reinforcement placing work is in progress of Stilt/Ground floor slab in Block-1/Type-C. ◆ Second floor roof slab (part-01) completed in Block-3/Type-N. ◆ Third floor roof slab (part-01) Mivan shuttering and reinforcement placing work is in progress. ◆ First floor (Part-02) Mivan shuttering and reinforcement placing work 85% completed in Block-3/Type-N. ◆ Stilt floor roof slab (part-03) casting completed and reinforcement placing work is in progress for first floor in Block-3/Type-N. ◆ Brick Work 85% and earth filling work is 30% Completed up to plinth level in Block-3/ Type-N. ◆ Wall & Ceiling surface preparation & hole packing (almost) completed and Putty work is in progress in sample flat.. ◆ MS grill fixing, Water proofing, Door frame fixing, Plumbing pipe laying & testing works are complete in sample flat. ◆ Floor tiles and aluminum window fixing work are in progress in sample flat. ◆ Foundation Work for swimming pool: Excavation 80% completed. ◆ Pedestal and grade beam for swimming pool : 75% completed. 		



Central Government Employees Welfare Housing Organisation



Block-1/Type-C





Central Government Employees Welfare Housing Organisation

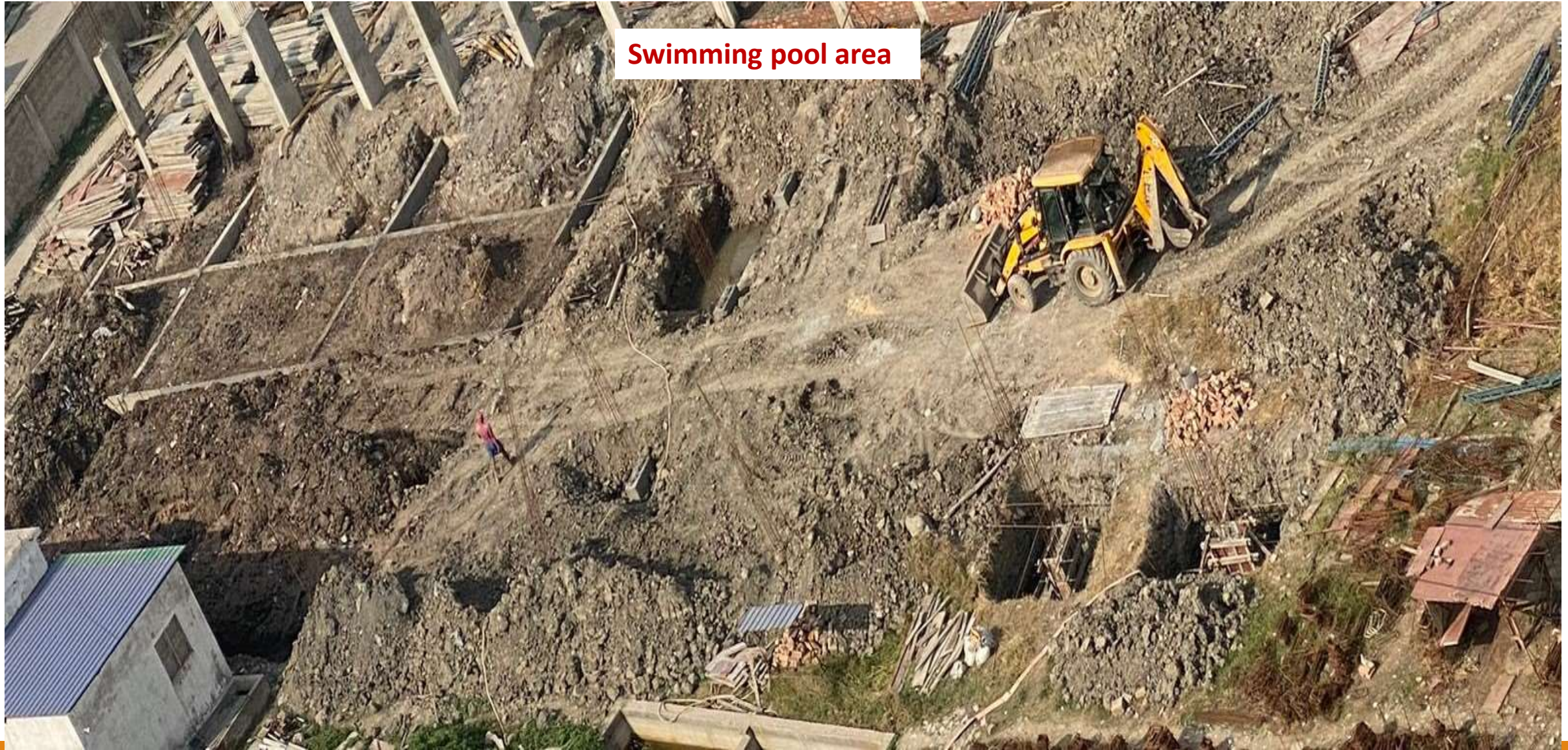

Swimming pool area



Central Government Employees Welfare Housing Organisation

2nd floor roof slab casting (Part-1) of Block-3/Type-N

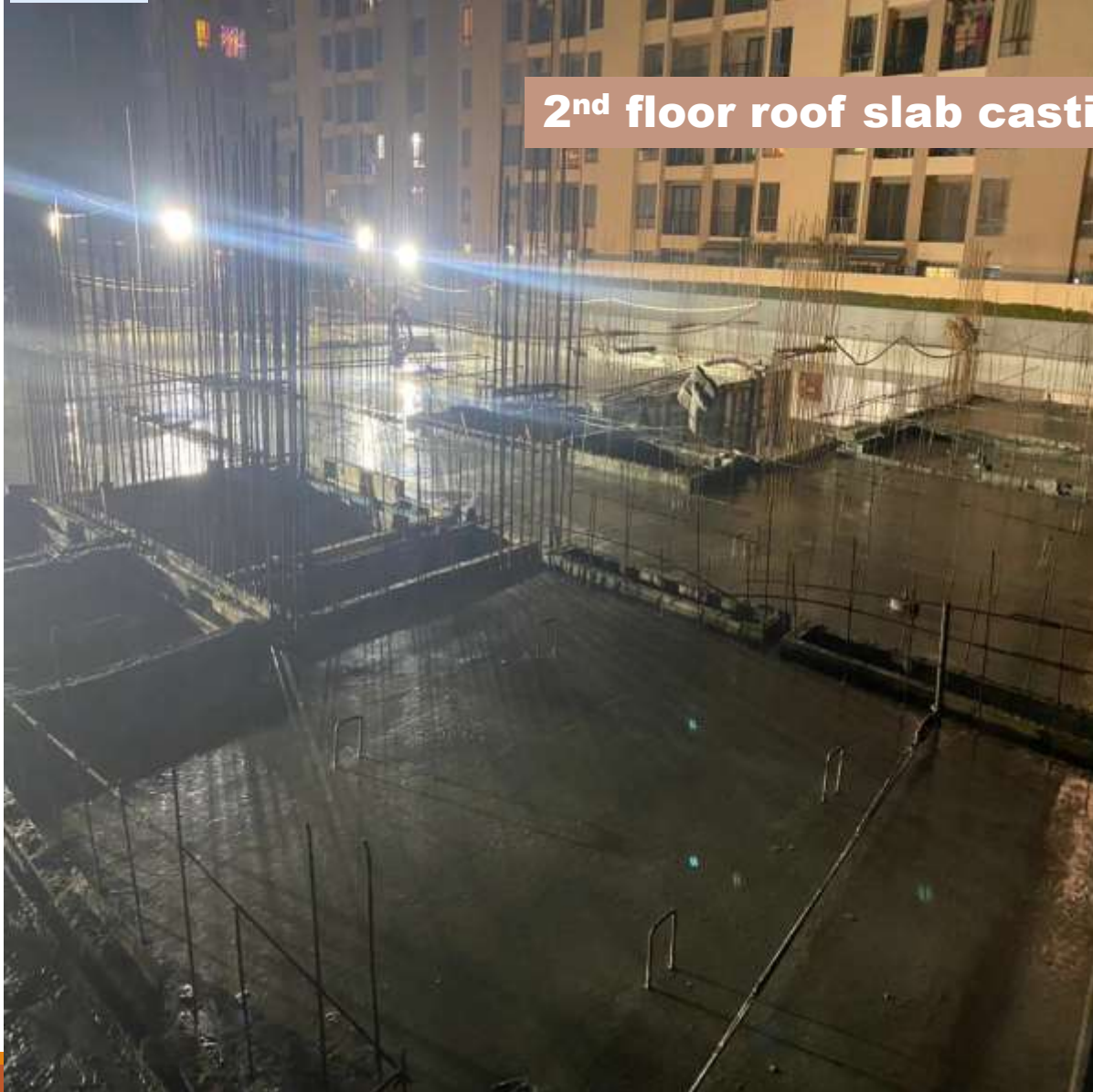



Central Government Employees Welfare Housing Organisation

First floor roof slab(Part-2) of Block-3/ Type-N





Central Government Employees Welfare Housing Organisation

Stilt floor roof slab casting (Part-3 of Block-3/ Type-N)



PROGRESS REPORT NO-12 , NOVEMEBR'2024



Central Government Employees Welfare Housing Organisation

3rd floor roof slab(Part-1) of Block-3/Type-N

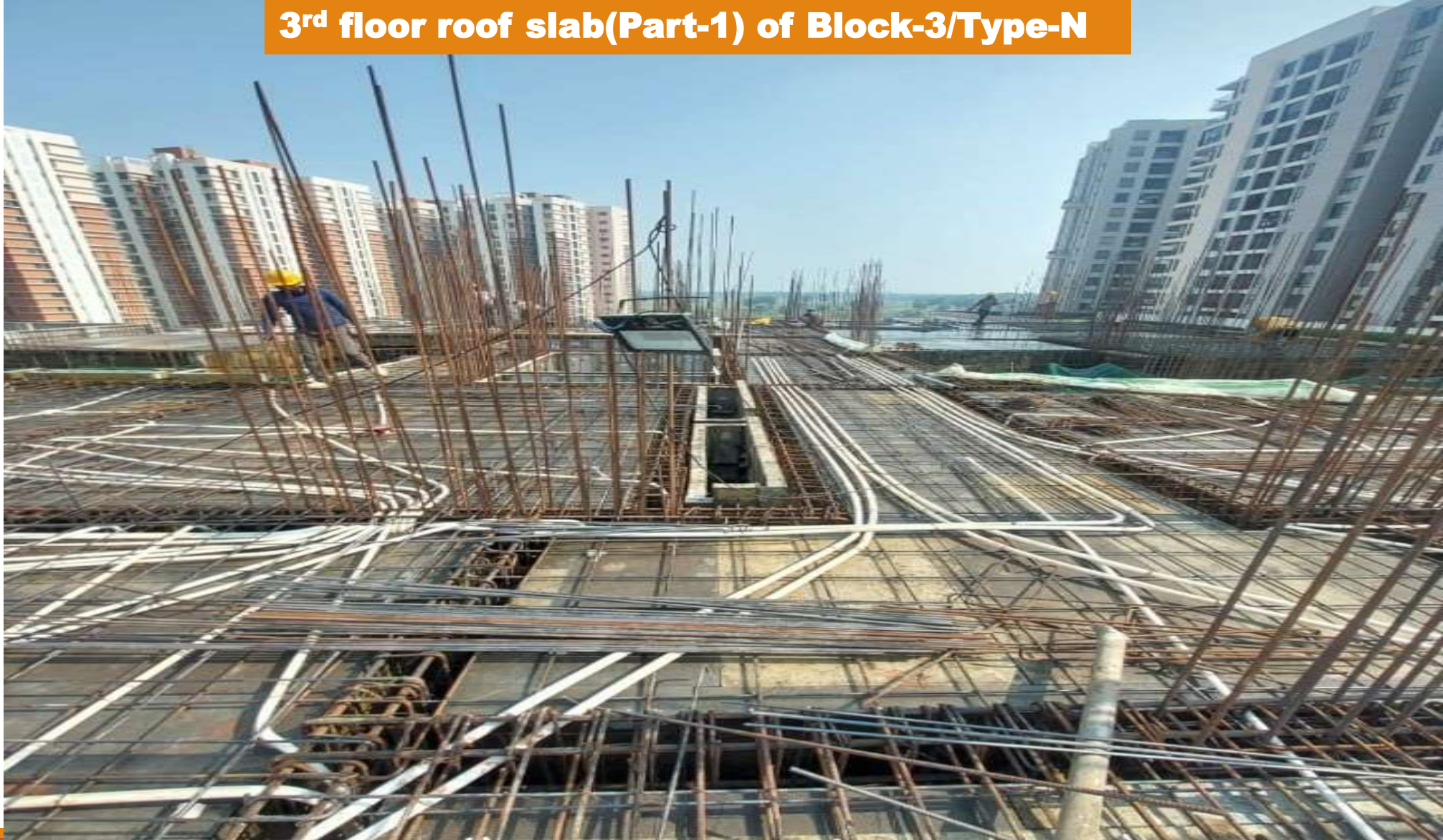



Central Government Employees Welfare Housing Organisation



Block-3/Type-N



Central Government Employees Welfare Housing Organisation

Block-3/Type-N



PROGRESS REPORT NO-12 , NOVEMEBR'2024



Central Government Employees Welfare Housing Organisation

Sample Flat





Central Government Employees Welfare Housing Organisation



Curing Work